

Overview**1 Search Options** pg 2**2 Search Results** pg 5**3 Exploring Committees** pg 6

Search Committees: Overview

The Search Committees section of ORESTAR is where to find all information related to political committees in Oregon. This section of the Tutorial is split into three areas: Search Options, Search Results, and Exploring Committees.

1 Search Options pg 2

This section discusses the three different ways of narrowing search results for committees in ORESTAR.

2 Search Results pg 5

This section discusses the Search Results page and how to find particular information using this page.

3 Exploring Committees pg 6

This section describes how to use the Statement of Organization page as a starting point to link to all other pages concerning that committee.

ORESTAR
Search Committees
web pages

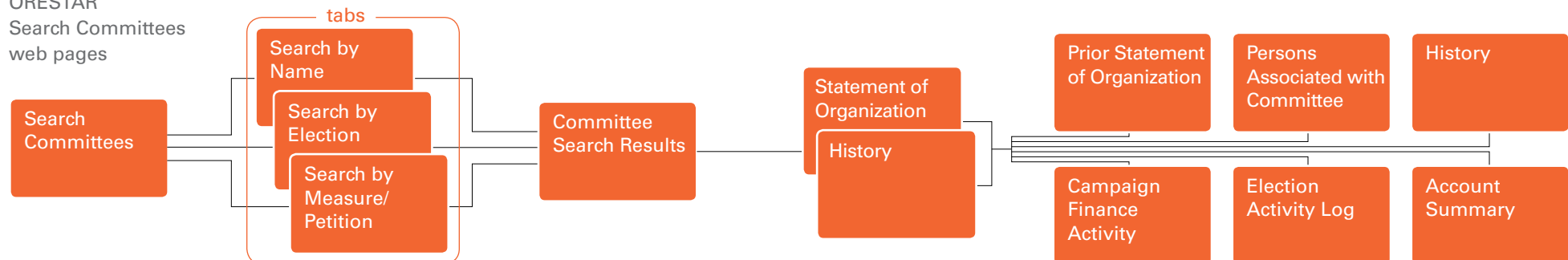

Overview**1 Search Options** pg 2**2 Search Results** pg 5**3 Exploring Committees** pg 6

options

[Search by Name](#)

Tab pg 2

[Search by Election](#)

Tab pg 3

[Search by Measure/](#)[Petition Tab](#) pg 4

Search Options:

Search by Name Tab

The Search by Name tab allows you to search for committees by committee name, acronym, committee ID number or by the name of an individual associated with the committee.

proceed to [Search by Election tab](#) pg 3,
or go directly to [Search Results](#) pg 5.

Features on the page:**A****Committee Information**

This set of search criteria allows you to narrow search results by names and words associated with a committee. You are able to select only one search criteria in this section, and when searching by committee name, it is helpful to enter the most unique word in the committee name.

B**Discontinued Committees**

If you would like to include committees that are no longer active in your search results, click the Discontinued Committees checkbox.

Overview**1 Search Options** pg 2**2 Search Results** pg 5**3 Exploring Committees** pg 6

options

[Search by Name
Tab](#) pg 2[Search by Election
Tab](#) pg 3[Search by Measure/
Petition Tab](#) pg 4

Search Options: Search by Election Tab

The Search by Election tab allows you to search for committees by election, type of committee, office or party affiliation. You can choose multiple options from the drop down menus. Additionally, you can search for candidate controlled committees or slate mailer organizations.

proceed to [Search by Measure/Petition tab](#) pg 4,
or go directly to [Search Results](#) pg 5.

Features on the page:**A****Election during which committee is active**

The information within these drop down menus will change depending on selections higher on the list.

B**Candidate Controlled Committee/ Slate Mailer Organizations**

This feature allows you to view all Candidate Controlled Committees or all Slate Mailer Organizations. When searching for the candidate controlled committees you can narrow search results to the name of the candidate.

C**Discontinued Committees**

If you would like to include committees that are no longer active in your search results, click the Discontinued Committees checkbox.

Overview**1 Search Options** pg 2**2 Search Results** pg 5**3 Exploring Committees** pg 6

options

[Search by Name](#)

Tab pg 2

[Search by Election](#)

Tab pg 3

[Search by Measure/](#)[Petition Tab](#) pg 4

Search Options:

Search by Measure/Petition Tab

The Search by Measure/Petition tab allows you to search for committees supporting or opposing measures or chief petitioner committees for initiative, referendum or recall petitions.

proceed to [Search Results](#) pg 5 to see an example (page) of results from a search in committees.

Features on the page:

A**Measures**

This set of search criteria allows you to find committees supporting or opposing a measure by selecting an election year and measure number.

B**Initiative or Referendum Petition**

This set of search criteria allows you to find the chief petitioner committee sponsoring an initiative or referendum petition. This can be done by selecting the year and petition number or by entering a word contained in the title of the petition.

C**Recall Candidate**

This set of search criteria allows you to find the chief petitioner sponsoring a recall petition by entering the last name or first name of the public official subject to the recall.

C**Discontinued Committees**

If you would like to include committees that are no longer active in your search results, click the Discontinued Committees checkbox.

Overview**1 Search Options** pg 2**2 Search Results** pg 5**3 Exploring Committees** pg 6

options
Committee Search
Results pg 5

Search Results: Committee Search Results

This page gives a listing of committees that meet your search criteria. The committees name(s), ID, and Office or Committee Description and Party Affiliation are included as well as a link to the committee's Statement of Organization history.

proceed to [Exploring Committees](#) pg 6.

| Welcome to ORESTAR (Elections Reporting) (Version : 3.1.10.1) | | | |
|--|---|-------|---|
| <div> <div> <div>Search Committees</div> <div>Search Transactions</div> <div>Search Candidate Filings</div> <div>Election Results</div> </div> <div> <div>Committee Search Results</div> <div>Search Criteria : , first name contains Bill, Approved Statements of Organization</div> <div>Results : 11 found for the above search criteria</div> </div> <div> <div>Export To Excel Format</div> <div>Help</div> </div> </div> | | | |
| A | Committee Name | ID | Office or Committee Description Party Affiliation |
| | Atherton, Bill Elect Bill Atherton Committee | 12954 | County Commissioner, Jefferson County, Position 3 Republican |
| | Bradbury, Bill Friends of Bill Bradbury | 3571 | Secretary of State Democrat |
| | Burgess, Bill Bill Burgess for County Clerk | 10527 | County Clerk, Marion County Nonpartisan |
| | Dalto, Billy Dalto, Billy, Friends of | 4238 | State Representative, 21st District Republican |
| | Friedman, Bill Reelect Mayor Bill Friedman Committee | 5965 | City Councilor, City of Bend, Position 6 Nonpartisan |
| | Garrard, Bill Committee to Elect Bill Garrard | 3482 | State Representative, 56th District Republican |
| | Hall, Bill Committee to Elect Bill Hall | 5621 | County Commissioner, Lincoln County, Position 2 Democrat |
| | Kennemer, Bill Friends of Bill Kennemer | 5885 | State Representative, 39th District Republican |
| | Morrisette, Bill Morrisette for Senate Committee | 2748 | State Senator, 6th District Democrat |
| | Sizemore, Bill Sizemore, People for (Bill) | 2900 | Governor Republican |
| | Stallings, Bill Friends of Bill Stallings | 5521 | State Representative, 16th District Constitution |

Links on the page:

A

Committee Name

This column lists all committees resulting from the search criteria. The committees are listed in alphabetical order by committee name or candidate's last name. Clicking on the name of a committee takes you to the current Statement of Organization page for that committee.

B

History

This column contains links to the Statement of Organization History page for each committee.

Export to Excel

This link exports detailed information for all committees listed to an Excel spreadsheet. Clicking on this link will either open the document or download it onto your computer.

Overview**1 Search Options** pg 2**2 Search Results** pg 5**3 Exploring Committees** pg 6

pages

[Statement of Organization](#) pg 6[Persons Associated with Committee](#) pg 7[Statement of Organization History](#) pg 8[Campaign Finance Activity](#) pg 9[Election Activity Log](#) pg 10[Account Summary](#) pg 11

Exploring Committees: Statement of Organization

Clicking on a committee name on the Committee Search Results page brings you to a Statement of Organization page displaying the most current information for the committee selected. This page lists the general information for the committee, including the name, address and phone number of the committee, treasurer, and the candidate, if applicable.

This page acts as the hub for learning more about the committee with numerous links to other pages with more specific information regarding the committee.

proceed to [Persons Associated with Committee](#) pg 7.

Welcome to ORESTAR (Elections Reporting) (Version : 3.1.10.1)

Elections Division
255 Capitol St NE, Ste 501
Salem, OR 97310
(503) 968-1518
June 13, 2008

Statement of Organization for Candidate Committee

Search Committees
Search Transactions
Search Candidate Filings
Election Results

Committee Information
Name: Friends of Bill Bradbury ID: 3571
Statement Effective From: 03/10/2008 to present Filing Type: Amendment
Address: 2250 Eola Drive NW Campaign Phone:
Salem, OR 97304

Treasurer Information
Name: Bill Bradbury
Mailing Address: 2250 Eola Drive NW Work Phone: (503)235-0228
Salem, OR 97304 Home Phone: 5035815050
Email Address: Fax:

Candidate Information
Name: Bill Bradbury
Office sought: 2004 General Election Party Affiliation: Democrat
Secretary of State
Candidate Address: 1256 Newport Ave. Work Phone: (503)235-0228
Bandon, OR 97411 Home Phone: 5035815050
Mailing Address: 2250 Eola Drive NW
Salem, OR 97304
Email Address:
Occupation: Secretary of State
Employer: State of Oregon, Salem, OR

Additional Committee Information
Prior Statement of Organization
Persons Associated with Committee
Campaign Finance Activity
Printer Friendly Version
Election Activity Log
History
Account Summary

Copyright © Secretary of State, Oregon 2008

Links on the page:

A

Prior Statement of Organization

takes you to a previously filed Statement of Organization page for this committee.

B

Persons Associated with Committee

lists the name and contact information of members of the committee.
[view this page](#) pg 7

C

Statement of Organization History

lists all the Statement of Organization filings for the committee.
[view this page](#) pg 8

D

Campaign Finance Activity

takes you to a Transaction Search Results page listing all transactions filed by the committee.
[view this page](#) pg 9

E

Election Activity Log

lists the elections this committee is connected to and the status of each.
[view this page](#) pg 10

F

Account Summary

summarizes the committee's financial activities by calendar year.
[view this page](#) pg 11

Overview**1 Search Options** pg 2**2 Search Results** pg 5**3 Exploring Committees** pg 6

pages

[Statement of Organization](#) pg 6[Persons Associated with Committee](#) pg 7[Statement of Organization History](#) pg 8[Campaign Finance Activity](#) pg 9[Election Activity Log](#) pg 10[Account Summary](#) pg 11

Exploring Committees: Persons Associated with Committee

This page lists all members of the committee, as well as their addresses and contact information.

proceed to [Statement of Organization History](#) pg 8.

Welcome to ORESTAR (Elections Reporting) (Version : 3.1.10.1)

Elections Division
265 Capitol St NE, Ste 501
Salem, OR 97310
(503) 968-1518
June 13, 2008

| Persons Associated with Committee | | | | |
|---|---------------------------------------|---|----------------------------|--------------|
| Committee Information Name: Friends of Bill Bradbury ID: 3571 Statement Effective From: 03/10/2008 to present Filing Type: Amendment | | | | |
| Candidate Name | Address | Contact | Occupation/Employer | |
| Bill Bradbury | 2250 Eola Drive NW Salem, OR 97304 | Work Phone: (503)235-0228 Home Phone: 5035815050 Fax: Email Address: | | |
| Treasurer Name | Address | Contact | | |
| Bill Bradbury | 2250 Eola Drive NW Salem, OR 97304 | Work Phone: (503)235-0228 Home Phone: 5035815050 Fax: Email Address: | | |
| Alternate Filer | Address | Contact | | |
| Kevin E Neely | 2236 SE 10th | Work Phone: Home Phone: Fax: Email Address: kevin.neely@c-esystems.com | | |
| Director Name | Effective From | Effective To | Address | Phone |
| | | | | |
| Additional Committee Information Prior Statement of Organization Campaign Finance Reports Printer Friendly Version History Statement of Organization Print Statement of Organization PDF | | | | |

Copyright © Secretary of State, Oregon 2008

Links on the page:

A

Prior Statement of Organization

takes you to a previously filed Statement of Organization page for this committee.

B

Statement of Organization History

lists all the Statement of Organization filings for the committee
[view this page](#) pg 8

C

Statement of Organization

takes you back to the main Statement of Organization page.
[view this page](#) pg 9

[Overview](#)[1 Search Options](#) pg 2[2 Search Results](#) pg 5[3 Exploring Committees](#) pg 6

pages

[Statement of Organization](#) pg 6[Persons Associated with Committee](#) pg 7[Statement of Organization History](#) pg 8[Campaign Finance Activity](#) pg 9[Election Activity Log](#) pg 10[Account Summary](#) pg 11

Exploring Committees: Statement of Organization History page

This page lists the history of Statement of Organization filings for the committee, beginning with the most recent filing and ordered by date.

proceed to [Campaign Finance Activity](#) pg 9.



Elections Division
265 Capitol St NE, Ste 601
Salem, OR 97310
(503) 968-1818

Welcome to ORESTAR (Elections Reporting) (Version : 3.1.10.1)

June 13, 2008

Search Committees

Search Transactions

Search Candidate Filings

Election Results

Statement of Organization History

Current Committee Name : Friends of Bill Bradbury

Committee ID : 3571

| Committee Name | Office or Committee Description Party Affiliation | Effective | Expiration | Filing Type |
|----------------------------|--|------------|------------|-------------|
| Friends of Bill Bradbury | Secretary of State Democrat | 03/10/2008 | | Amendment |
| Bradbury, Bill, Friends of | | 03/25/2003 | 03/09/2008 | Amendment |
| | | 03/24/2003 | 03/24/2003 | Amendment |
| | | 04/26/2001 | 03/23/2003 | Amendment |
| | | 05/31/2000 | 04/25/2001 | Amendment |
| | | 11/09/1999 | 05/30/2000 | Original |
| Additional Information | | | | |

Copyright © Secretary of State, Oregon 2008

Links on the page:



Filing Type

takes you to the Statement of Organization page for this particular Statement of Organization.

Overview**1 Search Options** pg 2**2 Search Results** pg 5**3 Exploring Committees** pg 6

pages

[Statement of Organization](#) pg 6[Persons Associated with Committee](#) pg 7[Statement of Organization History](#) pg 8[Campaign Finance Activity](#) pg 9[Election Activity Log](#) pg 10[Account Summary](#) pg 11

Exploring Committees: Campaign Finance Activity

Clicking on the Campaign Finance Activity link takes you to the Transaction Search Results page for the committee. The page displays all campaign finance transactions filed by the committee with the most recent activity listed first.

This is the main page for following campaign finance activity in Oregon and is discussed in more detail in the Search Transactions Tutorial.

proceed to [Election Activity Log](#) page 10.

Welcome to ORESTAR (Elections Reporting) (Version : 3.1.10.1)

Elections Division
365 Capitol St NE, Ste 601
Salem, OR 97310
(503) 968-1518
June 13, 2008

| Search Committees | Transaction Search Results | | | | | |
|--------------------------|--|----------|--------------------------|--|-------------------|------------|
| Search Transactions | New Search Export To Excel Format Prev Next | | | | | |
| Search Candidate Filings | Search Criteria : Filer/Committee ID = 3571. | | | | | |
| Election Results | Help | | | | | |
| Tran ID | Tran Date | Status | Filer/Committee | Contributor/Payee | Sub Type | Amount |
| 332457 | 06/05/2008 | Original | Friends of Bill Bradbury | Lafky & Lafky, Allys | Cash Contribution | \$500.00 |
| 335605 | 05/31/2008 | Original | Friends of Bill Bradbury | KeyMerchants | Cash Expenditure | \$25.00 |
| 327893 | 05/16/2008 | Original | Friends of Bill Bradbury | David L. Davis | Cash Contribution | \$500.00 |
| 320784 | 05/15/2008 | Original | Friends of Bill Bradbury | Steven S. Marsden | Cash Contribution | \$1,000.00 |
| 320785 | 05/15/2008 | Original | Friends of Bill Bradbury | M. Albin Jubitz, Jr. | Cash Contribution | \$500.00 |
| 315340 | 05/09/2008 | Original | Friends of Bill Bradbury | Debra F.J. Lee | Cash Contribution | \$200.00 |
| 315364 | 05/09/2008 | Original | Friends of Bill Bradbury | Miscellaneous Cash Expenditures \$100 and under | Cash Expenditure | \$25.00 |
| 315339 | 05/09/2008 | Original | Friends of Bill Bradbury | Alexandra Eyer | Cash Contribution | \$1,000.00 |
| 308762 | 05/04/2008 | Original | Friends of Bill Bradbury | Marvin C. Cypress | Cash Contribution | \$500.00 |
| 277876 | 04/12/2008 | Original | Friends of Bill Bradbury | Oregon League of Conservation Voters | Cash Expenditure | \$250.00 |
| 272754 | 04/02/2008 | Original | Friends of Bill Bradbury | Miscellaneous Cash Expenditures \$100 and under | Cash Expenditure | \$25.00 |
| 253093 | 03/16/2008 | Original | Friends of Bill Bradbury | Miscellaneous Cash Expenditures \$100 and under | Cash Expenditure | \$50.00 |
| 247009 | 03/10/2008 | Original | Friends of Bill Bradbury | Miscellaneous Cash Expenditures \$100 and under | Cash Expenditure | \$25.00 |
| 227297 | 02/27/2008 | Original | Friends of Bill Bradbury | Miscellaneous Cash Contributions \$100 and under | Cash Contribution | \$100.00 |

Overview**1 Search Options** pg 2**2 Search Results** pg 5**3 Exploring Committees** pg 6

pages

[Statement of Organization](#) pg 6[Persons Associated with Committee](#) pg 7[Statement of Organization History](#) pg 8[Campaign Finance Activity](#) pg 9[Election Activity Log](#) pg 10[Account Summary](#) pg 11

Exploring Committees: Election Activity Log

This page lists the elections that the committee is connected to, including the active date, status and active reason.

proceed to [Account Summary](#) page 11.

| | | | |
|---|--|--|--|
| Welcome to ORESTAR (Elections Reporting) (Version : 3.1.10.1) | | | |
| <div> <div> <div>Search Committees</div> <div>Search Transactions</div> <div>Search Candidate Filings</div> <div>Election Results</div> </div> <div> <div>Election Activity Log</div> </div> </div> | | | |
| <div> <div> <div>2008 Primary Election</div> <div>2004 General Election</div> <div>2004 Primary Election</div> <div>2000 General Election</div> <div>2000 Primary Election</div> </div> <div> <div>03/11/2008</div> <div>03/10/2008</div> <div></div> <div></div> <div></div> </div> <div> <div>Active</div> <div>Active</div> <div>Inactive</div> <div>Inactive</div> <div>Inactive</div> </div> <div> <div>System Generated / Primary or General Election</div> <div>System Generated / Primary or General Election</div> <div></div> <div></div> <div></div> </div> </div> | | | |
| Copyright © Secretary of State, Oregon 2006 | | | |

Overview**1 Search Options** pg 2**2 Search Results** pg 5**3 Exploring Committees** pg 6

pages

[Statement of Organization](#) pg 6[Persons Associated with Committee](#) pg 7[Statement of Organization History](#) pg 8[Campaign Finance Activity](#) pg 9[Election Activity Log](#) pg 10[Account Summary](#) pg 11

Exploring Committees: Account Summary

This page summarizes the financial activities for the committee in a calendar year, including the amount of money received and given, the cash balance of the committee, and its overall financial status.

Welcome to ORESTAR (Elections Reporting) (Version : 3.1.10.1)

Search Committees

Search Transactions

Search Candidate Filings

Election Results

Account Summary

Friends of Bill Bradbury (3571)

Prev

Help

Account Summary Information for the year 2008

Contributions

Cash Contributions

Loans Received (non-exempt)

In-Kind

Total Contributions

Amount

\$4,325.00

\$0.00

\$0.00

\$4,325.00

Expenditures

Cash Expenditures

Loan Payments (non-exempt)

In-Kind

Total Expenditures

\$586.90

\$0.00

\$0.00

\$586.90

Cash Balance

Beginning Balance (Previous Year)

Total Contributions

Other Receipts

Loans Received (exempt)

Total Expenditures

Other Disbursements

Loan Payments (exempt)

Balance Adjustments

Ending Cash Balance

\$2,494.06

\$4,325.00

\$0.00

\$0.00

\$6,819.06

\$586.90

\$0.00

\$0.00

\$6,232.16

Financial Status

Cash Balance

Accounts Receivable

Total Outstanding Loans

\$6,232.16

\$0.00

\$6,232.16

Links on the page:



Prev/Next Buttons

takes you to the financial activities of either the previous or next calendar year.