

Oregon

general guidelines

- **Do not** summarize, edit, or make comments that are meant to **coerce** or **persuade** the voter when reading materials to the voter.
- **Do not** try to **influence** the person you are assisting to choose or not choose a particular political party.
- **Do not** try to **influence** the person you are assisting to vote their ballot in a particular way.
- **Do not display** things that suggest a political preference or party allegiance.
- **Do not wear** anything that would reasonably be understood to be associated with a past, present or future political party or political preference.

📍 www.oregonvotes.gov

☎️ **1 866 673 8683**
se habla español

TTY 1 800 735 2900
for the hearing impaired

Your County Elections Office can suggest resources that you can use to help inform voters.

Resources must be non-partisan and unbiased.

☎️ **Call** your County Elections Office to learn about resources.

who can provide assistance?

- A County Voter Assistance Team
- A Facility Voter Assistance Team
- Someone chosen by the voter with some exceptions (see below)

who cannot provide assistance?

- The voter's employer
- An agent of the voter's employer
- A union officer or agent of a union of which the voter is a member

what is a facility voter assistance team?

A **congregate living facility** may form a Facility Assistance Team to assist voters living in their facility.

Teams must be made up of **two registered voters** that are not of the same political party.

! All congregate living facilities should let their residents know that assistance is available to them.

Oregon

← **I want to assist a voter**

↓ **I need assistance to vote**

Any Oregon voter can get assistance to

- **register** to vote
- **vote** their ballot
- **return their ballot**

☎️ **Call** your County Elections Office or **1 866 673 8683** to get assistance.

You can also get help from a care provider, family member or someone else you choose.

📍 www.oregonvotes.gov

☎️ **1 866 673 8683**
se habla español

TTY 1 800 735 2900
for the hearing impaired

Assist a voter to register

The voter can register to vote at:

- oregonvotes.gov
- any County Elections Office
- the Secretary of State's Office
- any Department of Motor Vehicles (DMV)



Do not try to **influence** the person you are assisting to choose or not choose a particular political party.

Assist a voter to vote their ballot

- 1** Carefully **read all instructions** on the ballot to the voter.
- 2** **Check the back** of the ballot for additional election contests.
- 3** **Explain** to the voter that if they vote for more candidates than allowed, or if they vote both Yes and No on a measure, it will not count for that candidate or measure.

The voter is **not required to vote on every contest**. Do not force the voter to vote on all candidate contests or measures on the ballot. Those they vote on will still count.

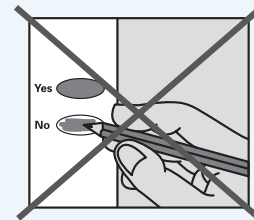
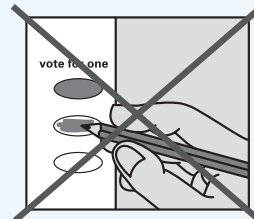

Respect the voter's right to privacy. Do not share how the voter voted with anyone.

Assist the voter to complete a Signature Stamp Attestation form if:

- the voter is unable to sign their registration
- the voter is unable to sign their return identification envelope

Contact the voter's County Elections Official to get a Signature Stamp Attestation form.

Check for errors

- Make sure the voter has accurately completed their ballot.
- Do not change the vote unless the voter you are assisting asks you to do so.
- Do not make any marks outside of the ovals or boxes.
- Do not coerce or pressure the voter to vote in a certain way or for a certain candidate.
- Offer to correct any stray marks made by the voter to indicate the voter's true intent.

Assist a voter to return their ballot

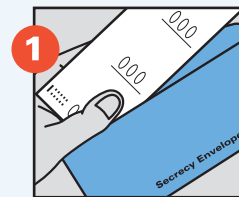

1 **Insert the ballot** in the secrecy sleeve if one was provided in the ballot packet. Otherwise, simply place the ballot in the return identification envelope and seal it.



2 Have the voter **sign** the return identification envelope.

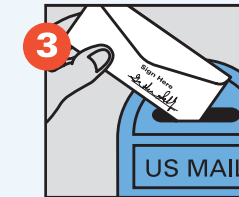

3 **Return the ballot** within 2 days or by election day, whichever is sooner. Mail the ballot by election day and with a valid postmark, drop it off at a County Elections Office, or deposit it at an official dropsite by 8 p.m. on election day.

Assist the voter to request a replacement ballot if:

- the voter makes a mistake
- the voter loses their ballot
- the ballot is damaged or spoiled
- for any other reason



Call your County Elections Office or **1 866 673 8683** to request a replacement ballot.

to register

The voter can register to vote at:

- oregonvotes.gov
- any County Elections Office
- the Secretary of State's Office
- any Department of Motor Vehicles (DMV)

to vote their ballot

- 1** **Read all instructions** to the voter
- 2** **Check the back** of the ballot
- 3** **Explain**
 - Do not vote for more options than allowed per contest.
 - You do not have to vote on every contest. Those contests you vote on will still count.

to return their ballot

- 1** **Insert the ballot** in the secrecy sleeve if one was provided in the ballot packet. Otherwise, simply place the ballot in the return identification envelope and seal it.
- 2** Have the voter **sign** the return the return identification envelope.
- 3** **Return the ballot** within 2 days or by election day, whichever is sooner.



Call your County Elections Office or **1 866 673 8683** to request a replacement ballot.